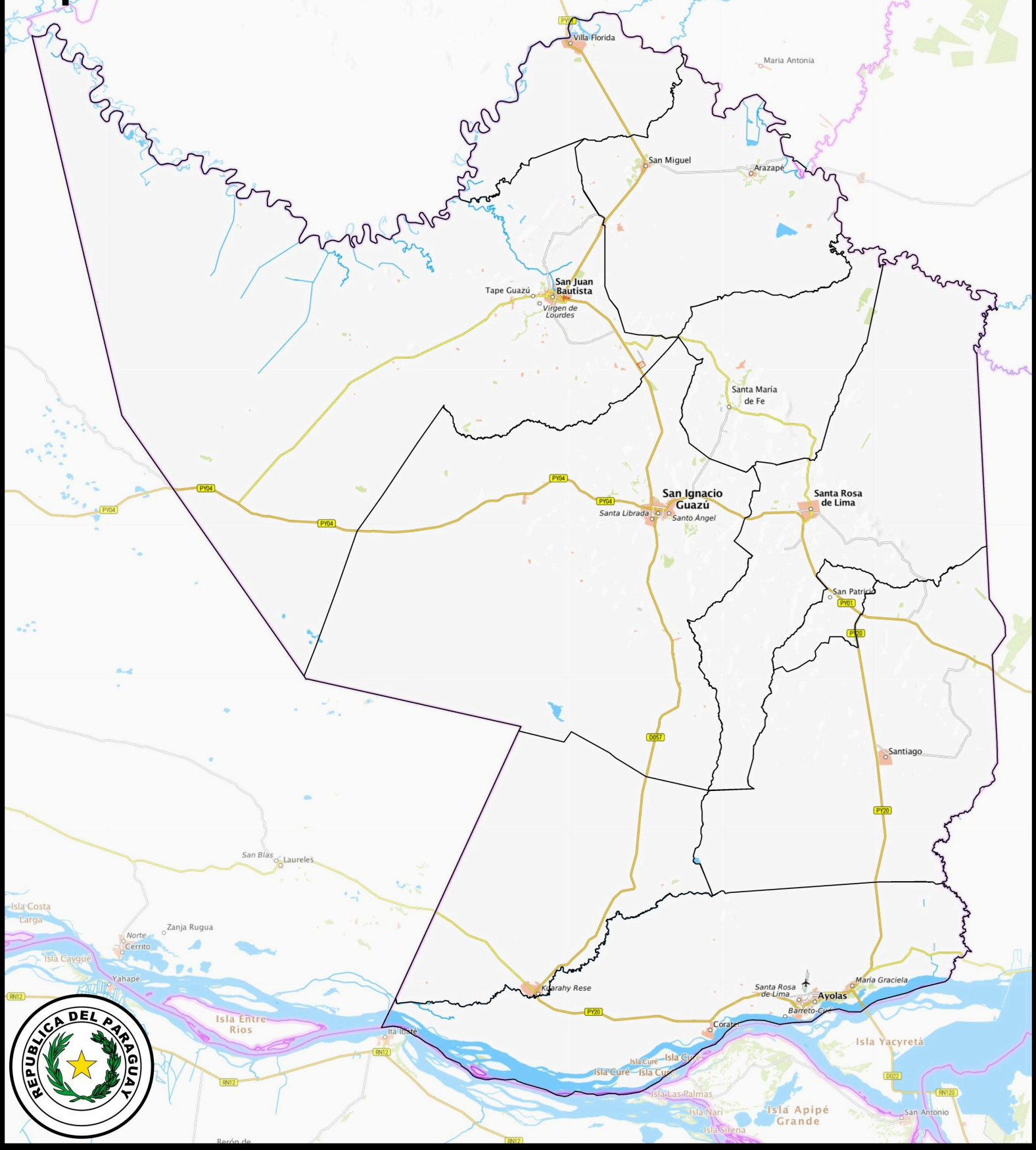Departamento de Misiones