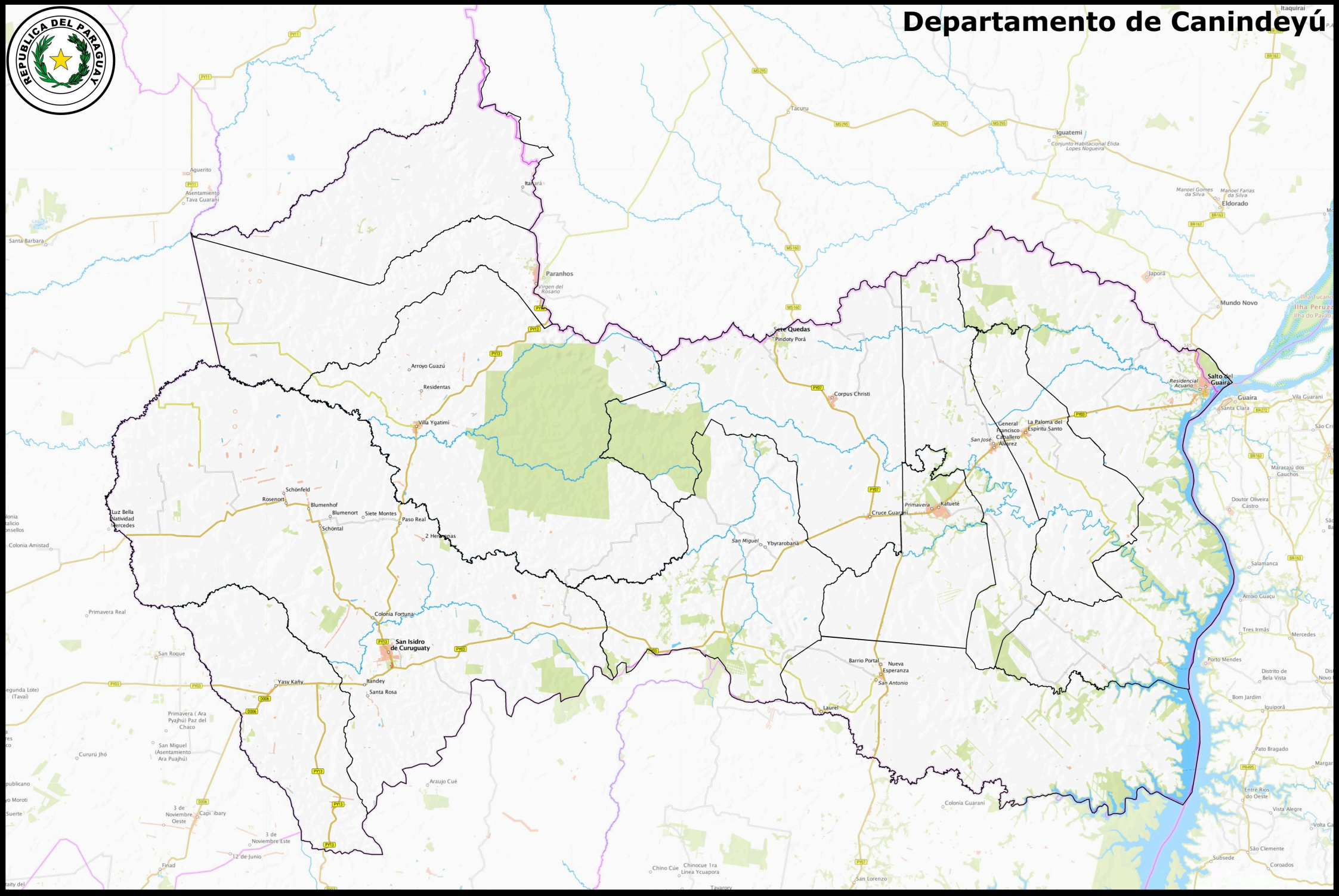Departamento de Canindeyú