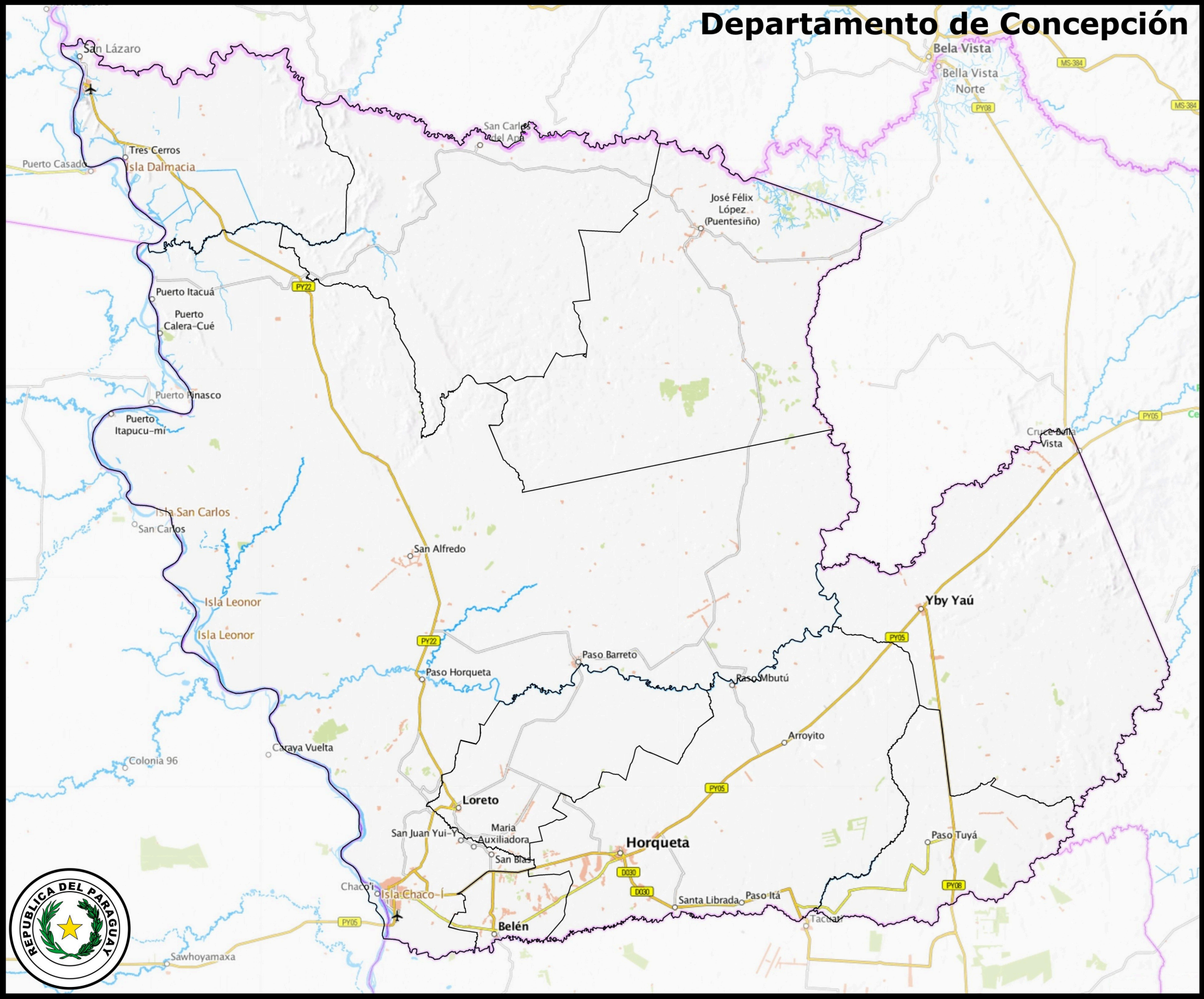Departamento de Concepción