GEOLOGÍA EN ANDALUCÍA

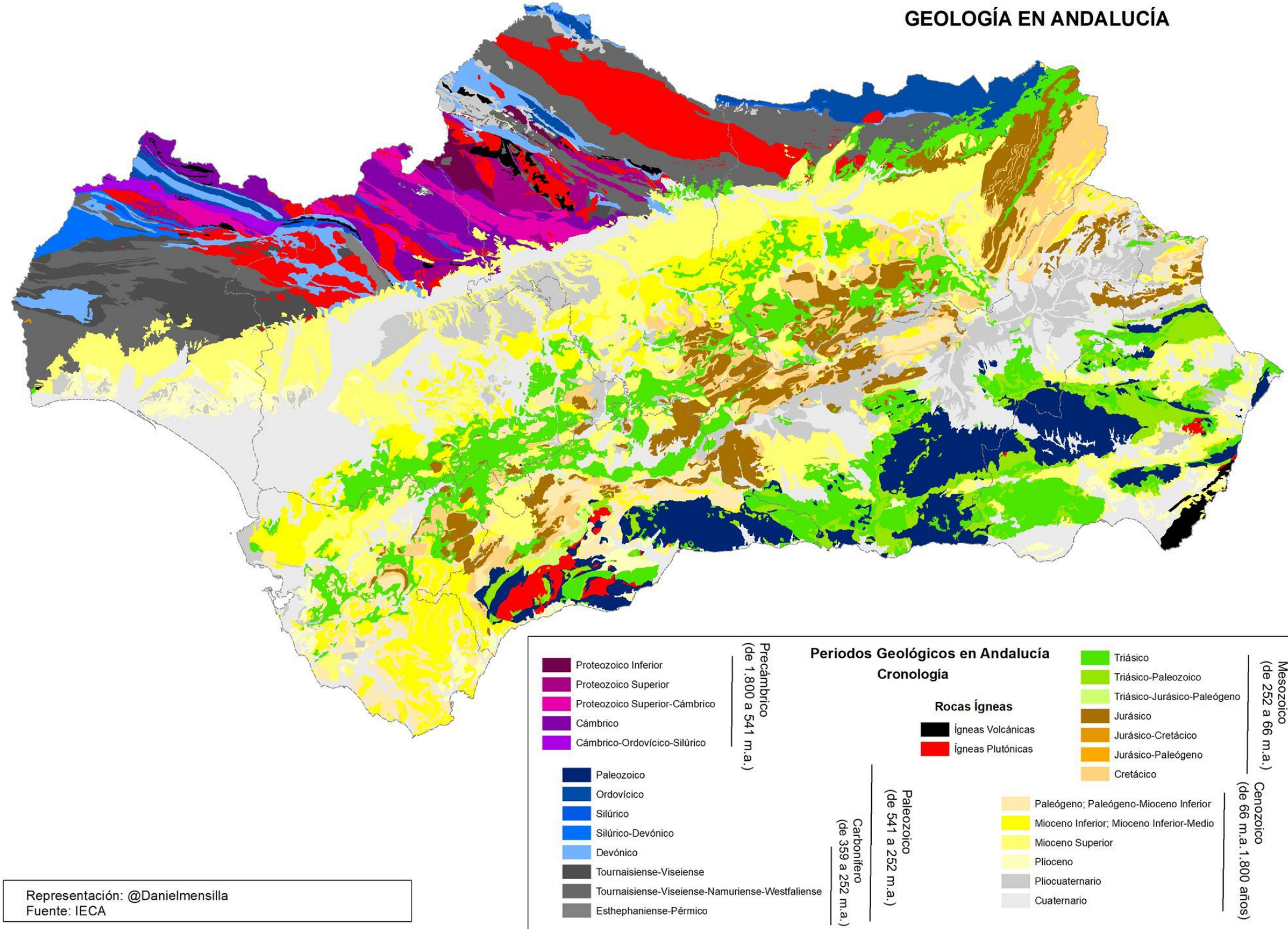

Representación: @Danielmensilla
Fuente: IECA