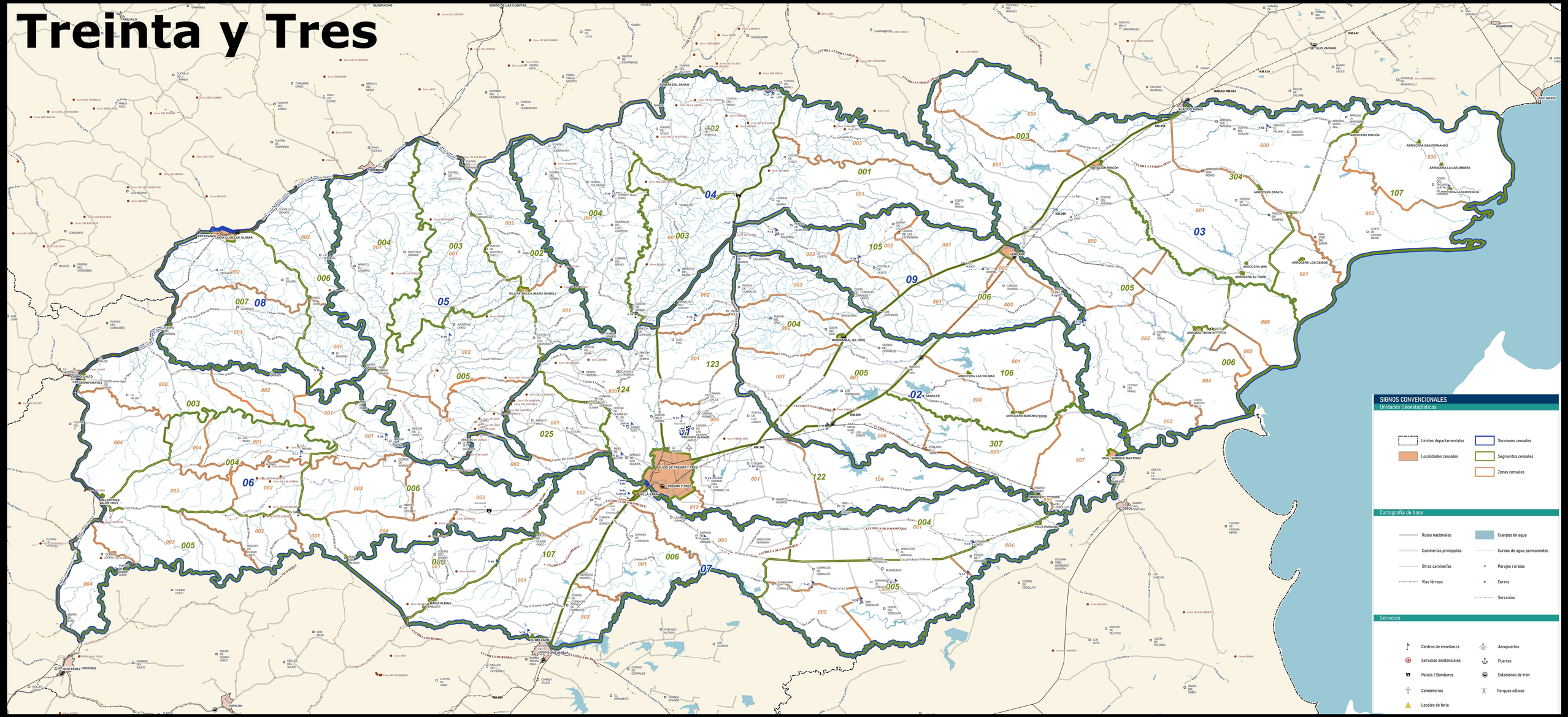Treinta y Tres