Los Ríos

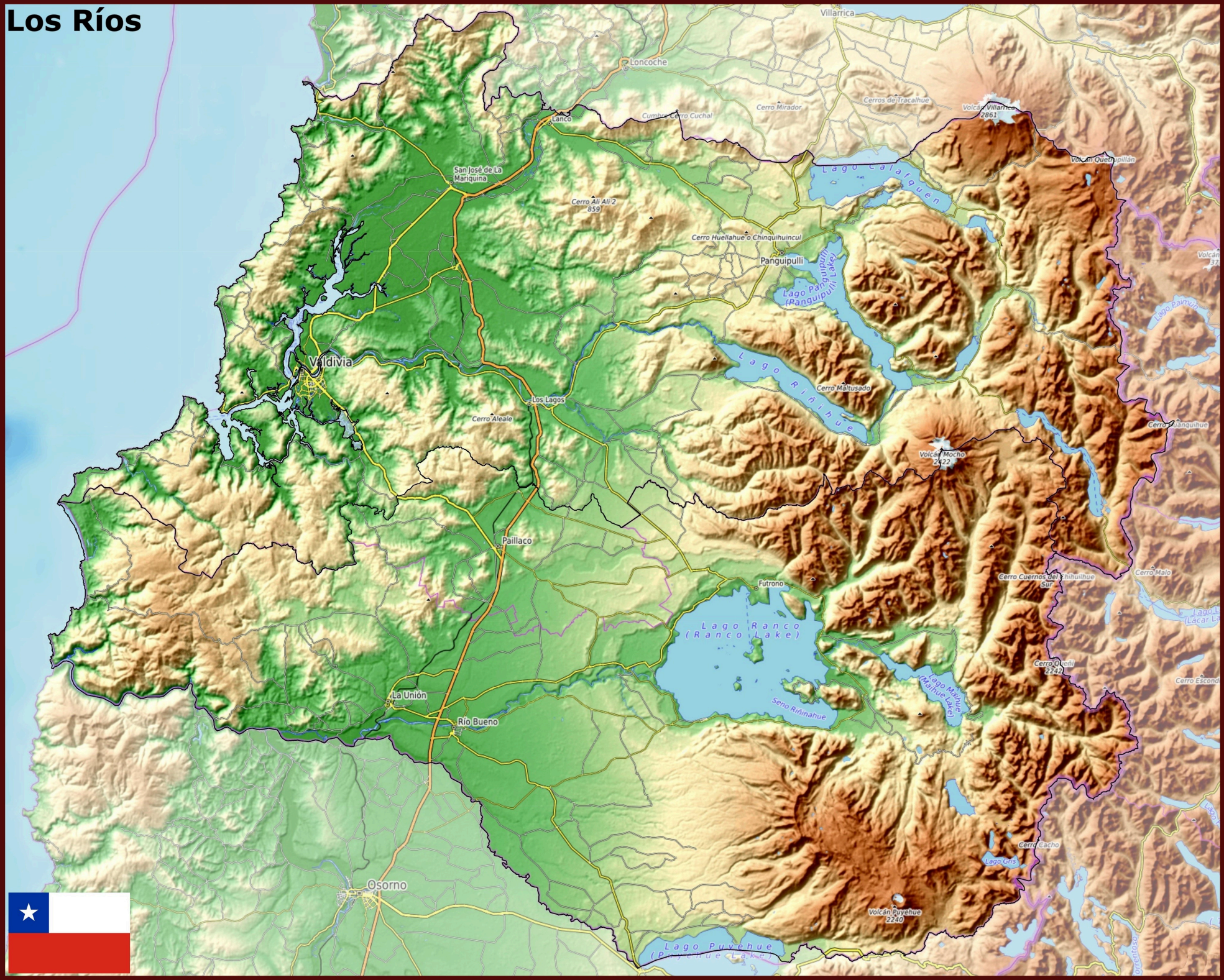
Villarrica
Loncoche
Lanco
Cumin
Cerro Cuchal
Cerro Mirador
Cerros de Tracalhue
Volcán Villarrica
2861
Volcán Quetrupillán
Lago Calafquén
San José de La Mariquina
Cerro Ali Ali 2
859
Cerro Huellahue o Chinquihuincul
Panguipulli
Lago Panguipulli
(Panguipulli Lake)
Lago Riñihue
Cerro Maltusado
Valdivia
Los Lagos
Cerro Aleale
Volcán Mocho
2422
Cerro Quanquilhue
Paillaco
Futrono
Cerro Cuernos del Chihuilhue Sur
Cerro Malo
Lago Ranco
(Ranco Lake)
Cerro Oleñi
2242
Lago Maihue
(Maihue Lake)
Seno Riñinahue
La Unión
Río Bueno
Cerro Escondido
Cerro Cacho
Lago Gris
Osorno
Volcán Puyehue
2240
Lago Puyehue
(Puyehue Lake)