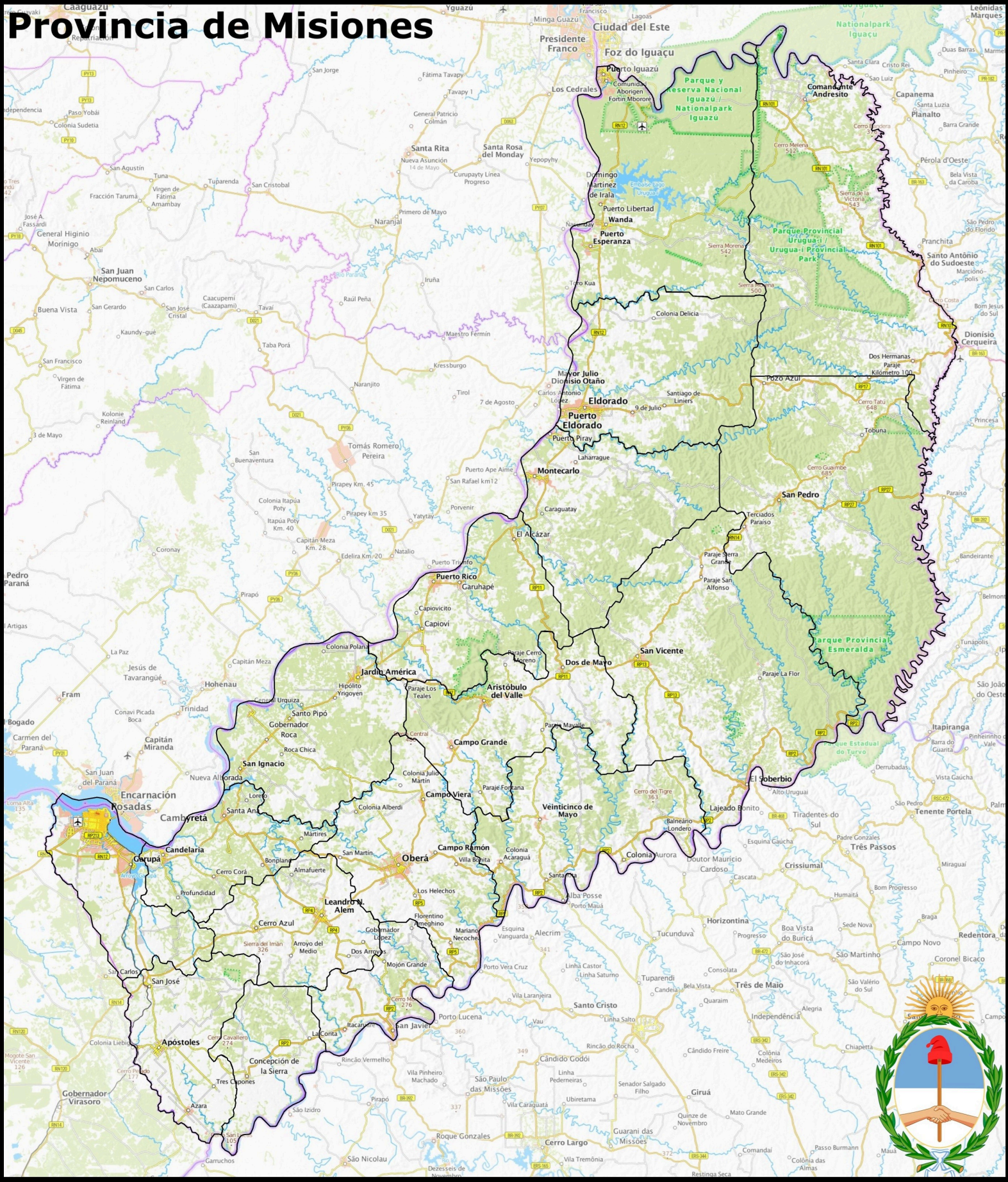Provincia de Misiones