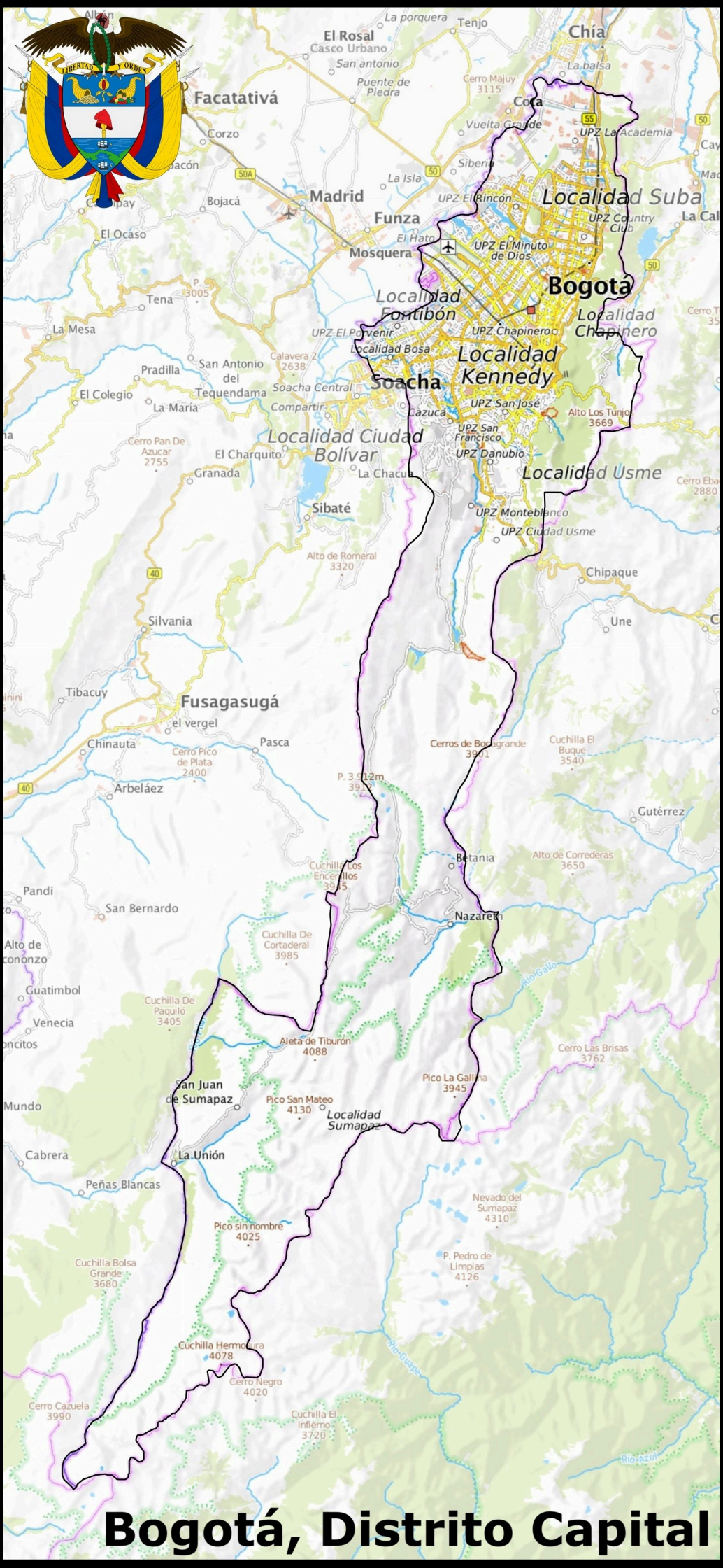

Bogotá, Distrito Capital