REPÚBLICA DE COLOMBIA - Mapa Físico Político
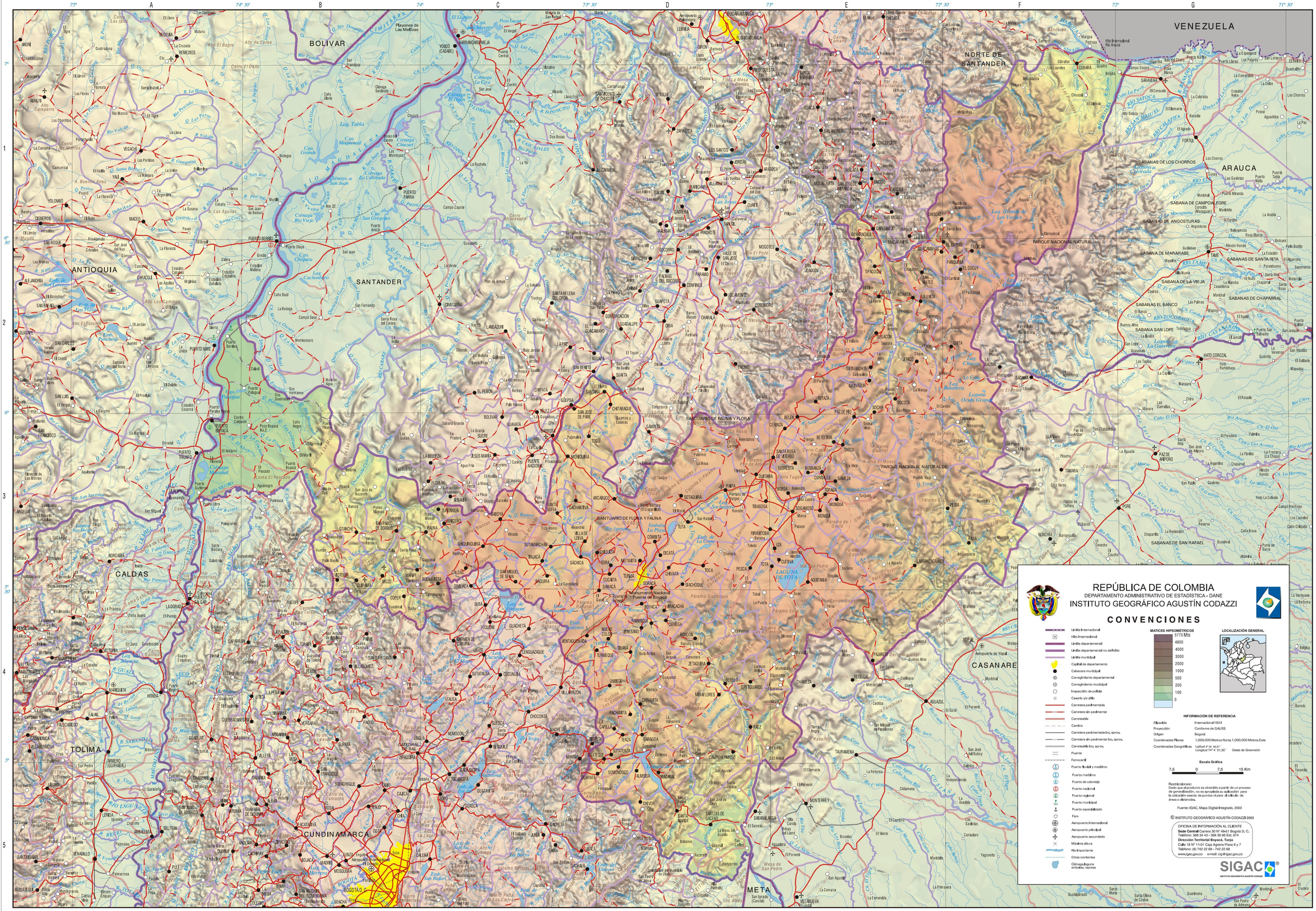
Departamento de Boyacá