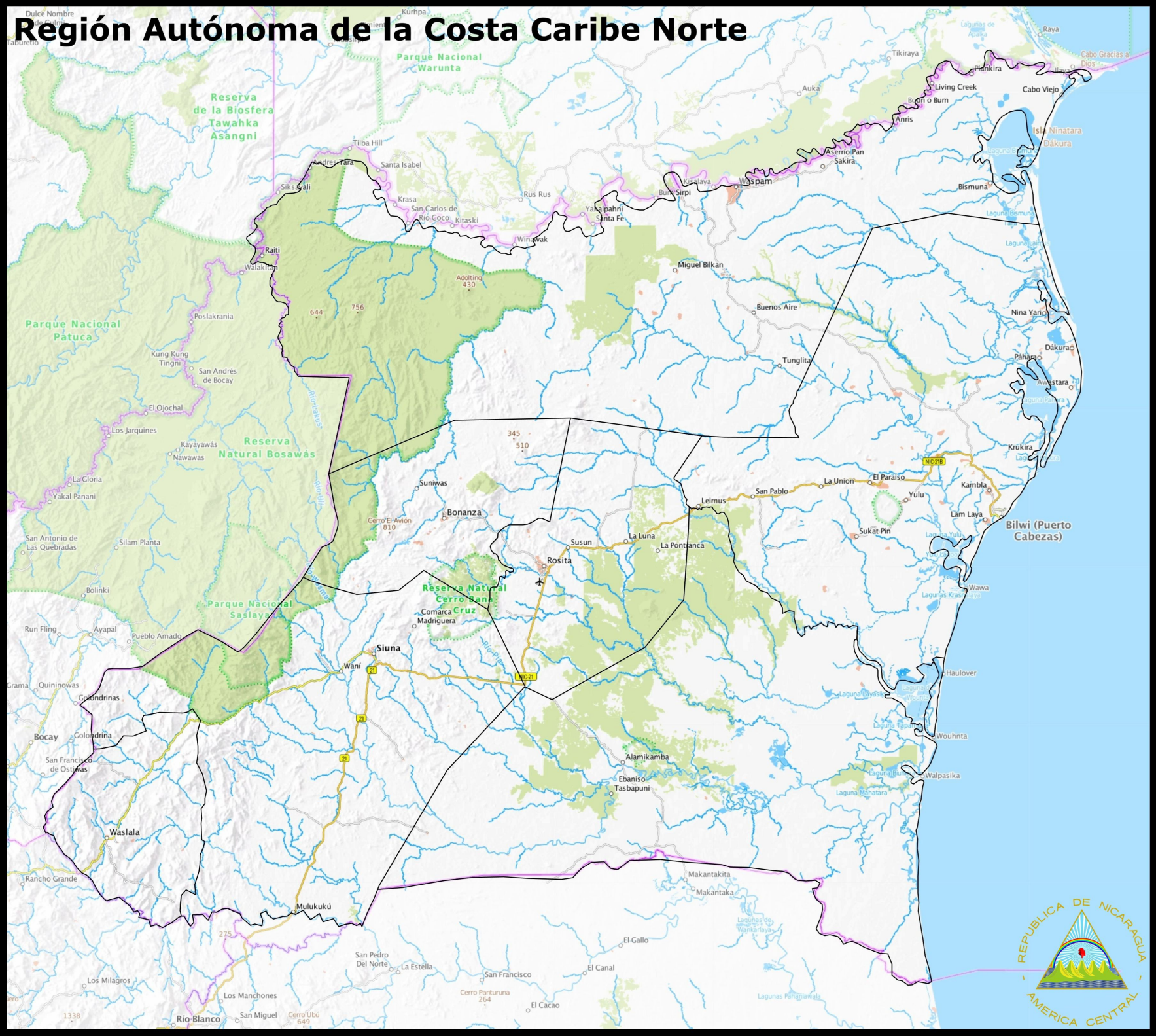Región Autónoma de la Costa Caribe Norte